# Butterflies & Hurricanes

Words by Matthew Bellamy
Music by Matthew Bellamy, Chris Wolstenholme & Dominic Howard

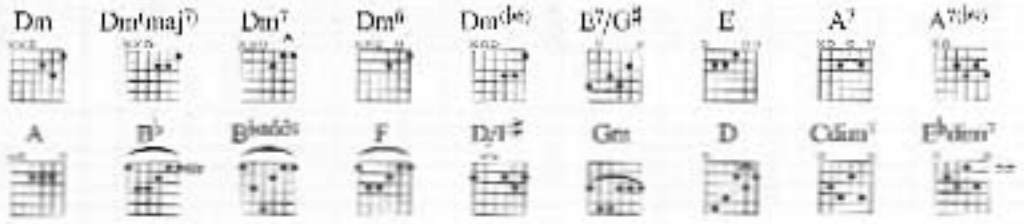

© Copyright 2006 Taste Music Limited.
All Rights Reserved. International Copyright Secured.

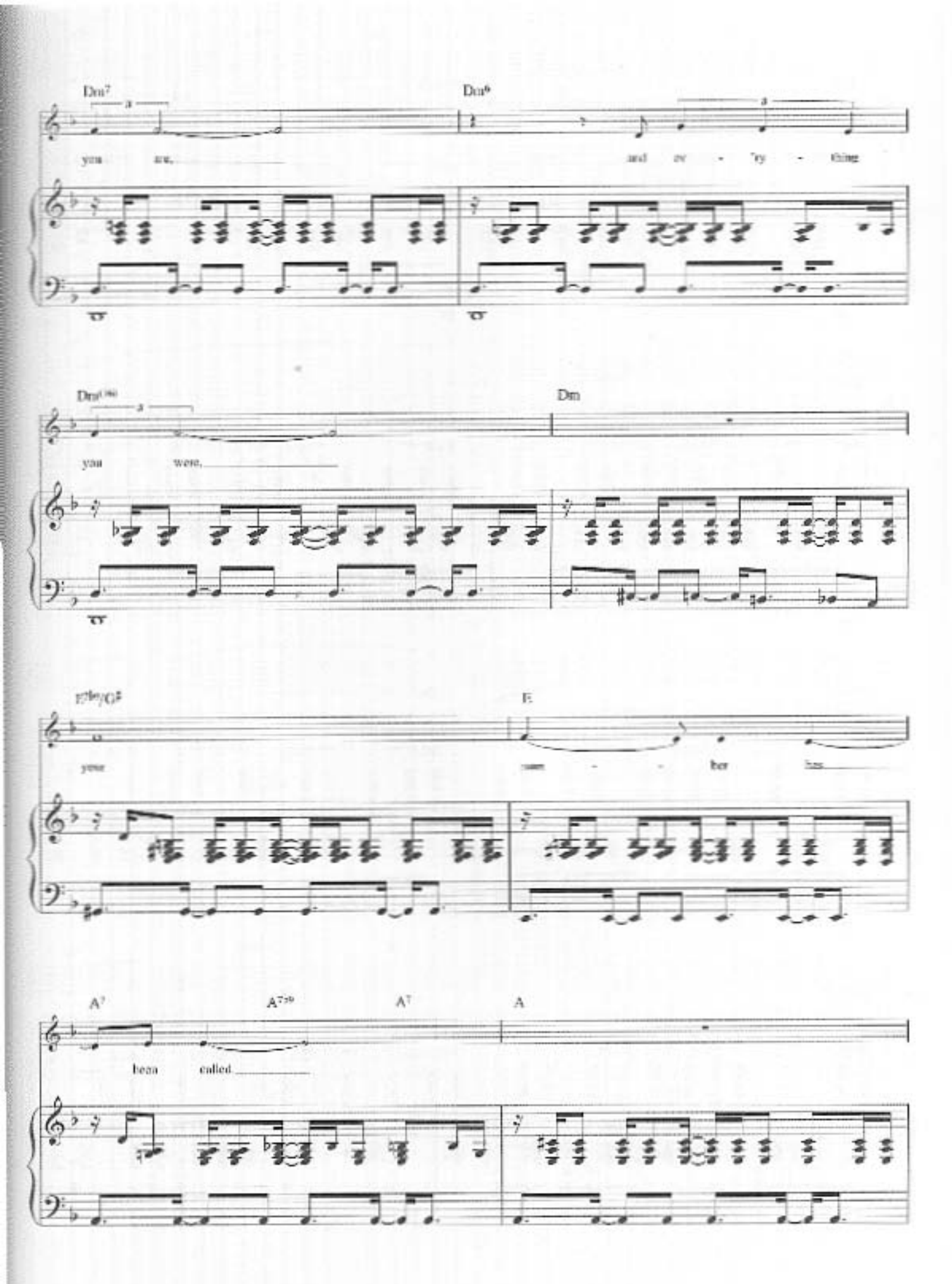
Dm7
Dm6
you are,
and ev - 'ry - thing
Dm
you were,
E
your
ber has
A7
A7
A
been called

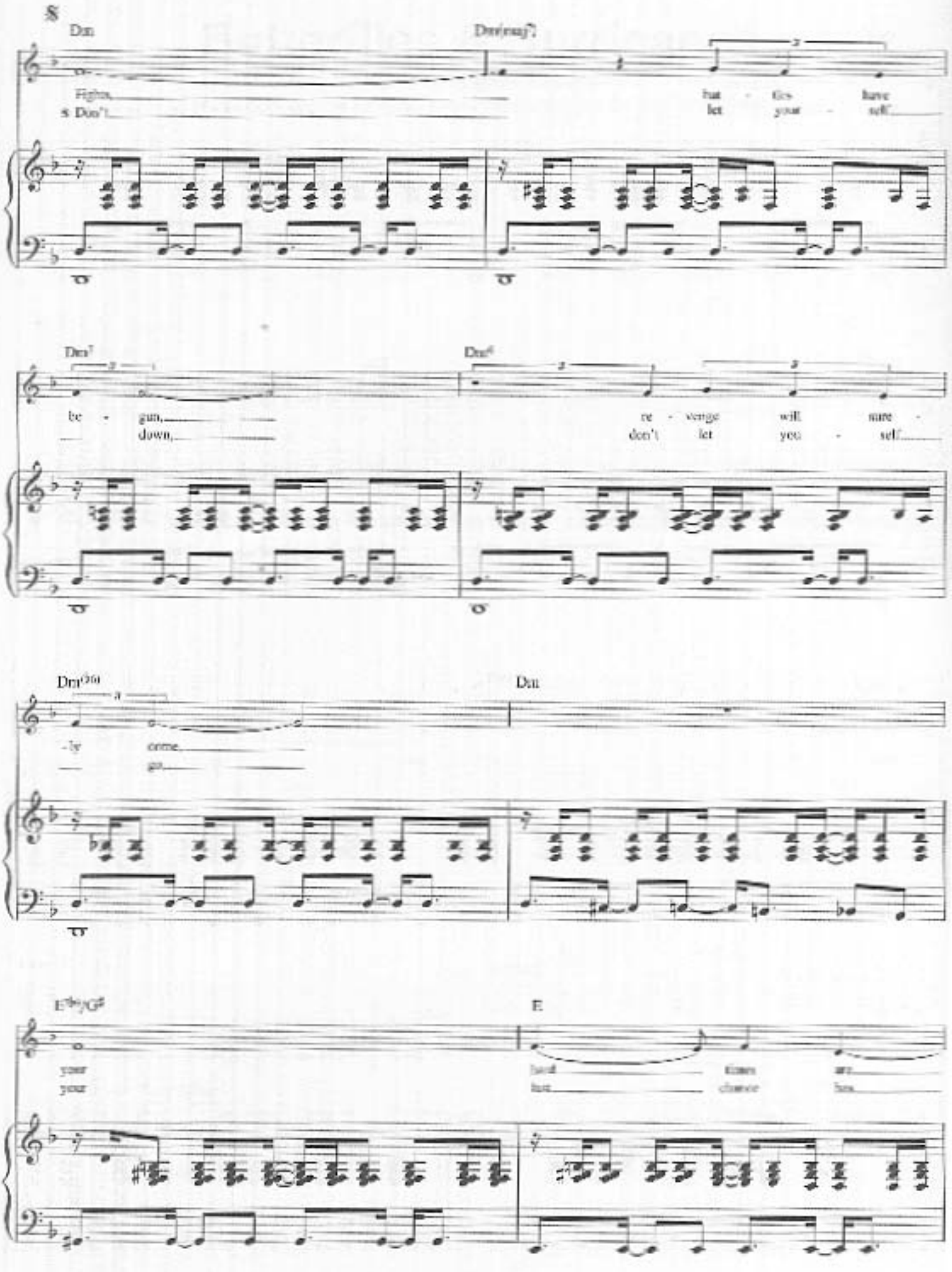
Dm
Dm(maj7)
Fights,
Don't
but - ties have
let your - self
Dm7
Dm6
be - gun,
down,
re - venge will sure -
don't let you - self
Dm(36)
Dm
-ly come,
go,
E♭♭/G♯
E
your
your
hard times are
hot chance has

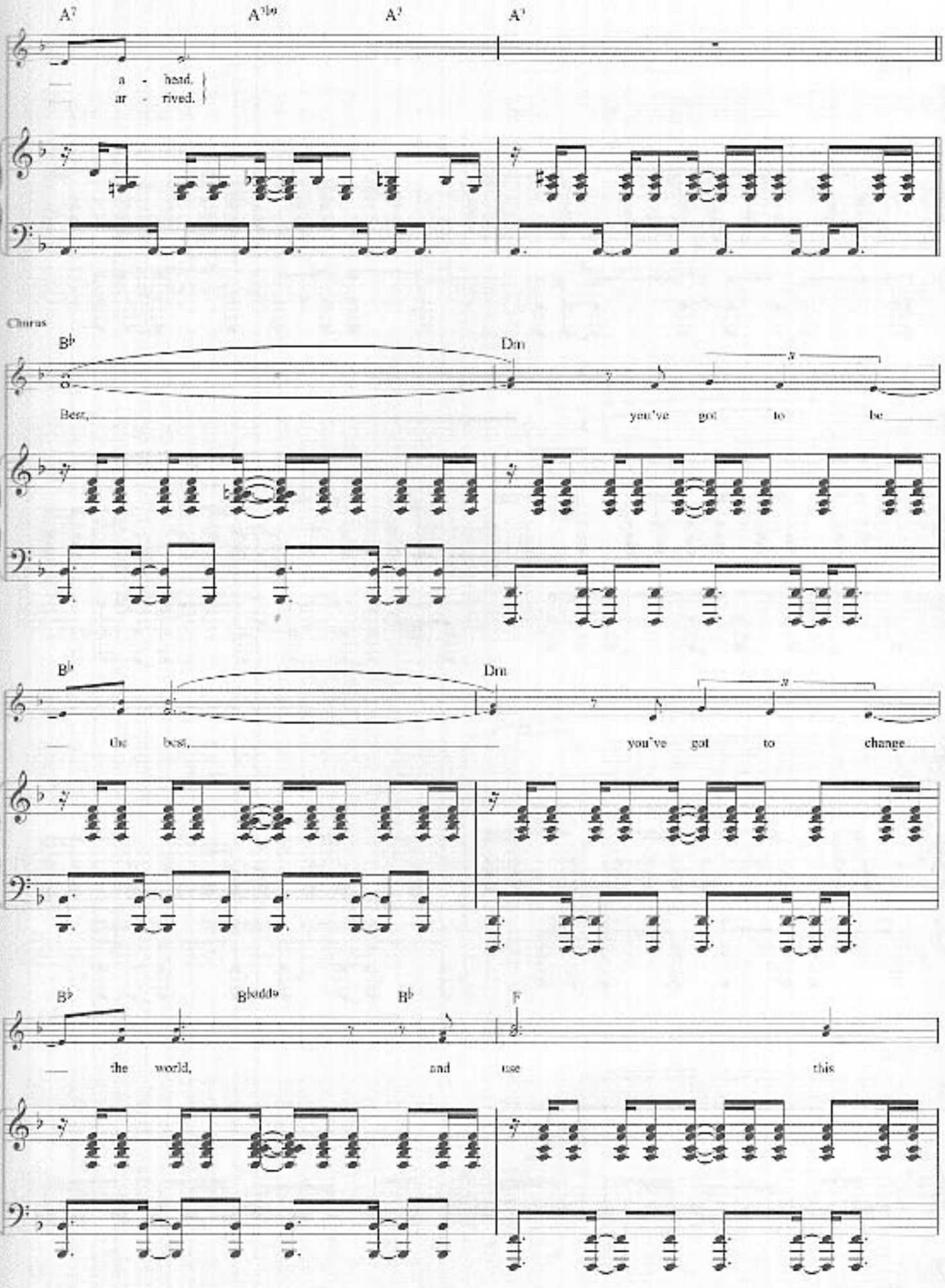
A7
A7b9
A7
A7
a - head.
ar - rived.
Chorus
B♭
Dm
Best,
you've got to be
B♭
Dm
the best,
you've got to change
B♭
B♭dd9
B♭
F
the world,
and use this

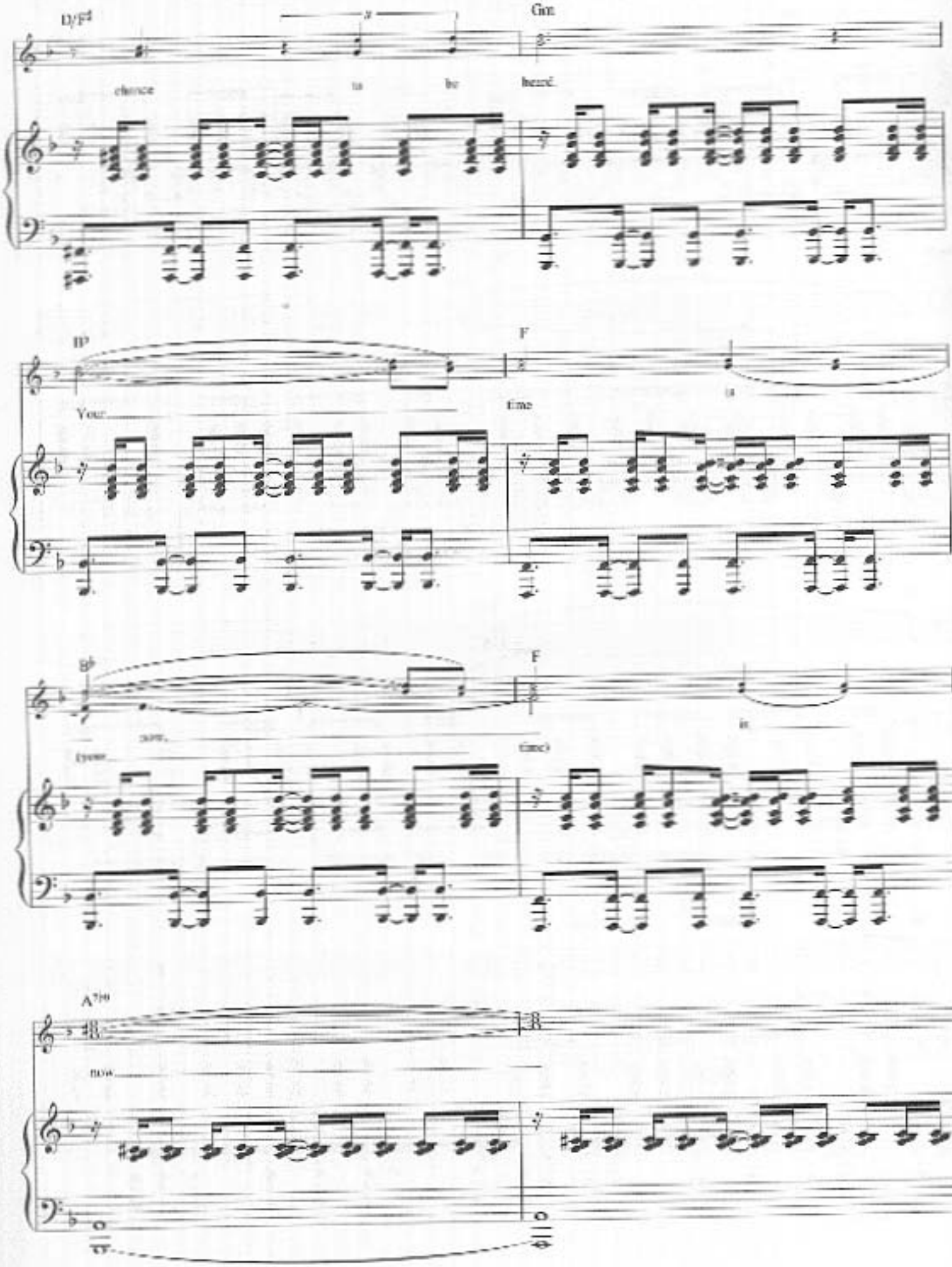
D/F♯
Gm
chance
to
be
heard.
B♭
F
Your
time
is
B♭
F
now.
(your
time)
is
A7/10
now.

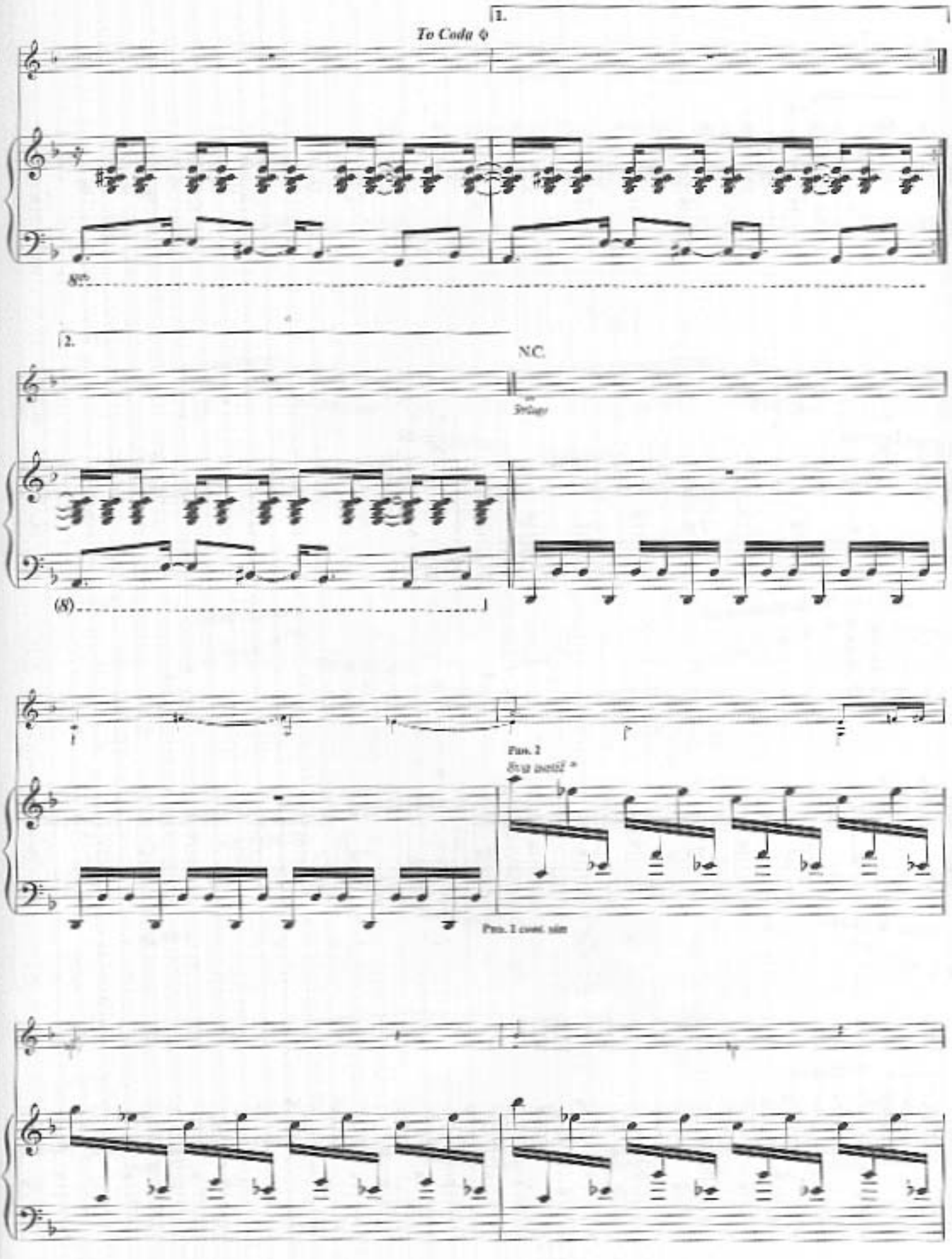
1.
To Coda
8vb
2.
N.C.
(8)
Pno. 2
Pno. 2 cont. sim

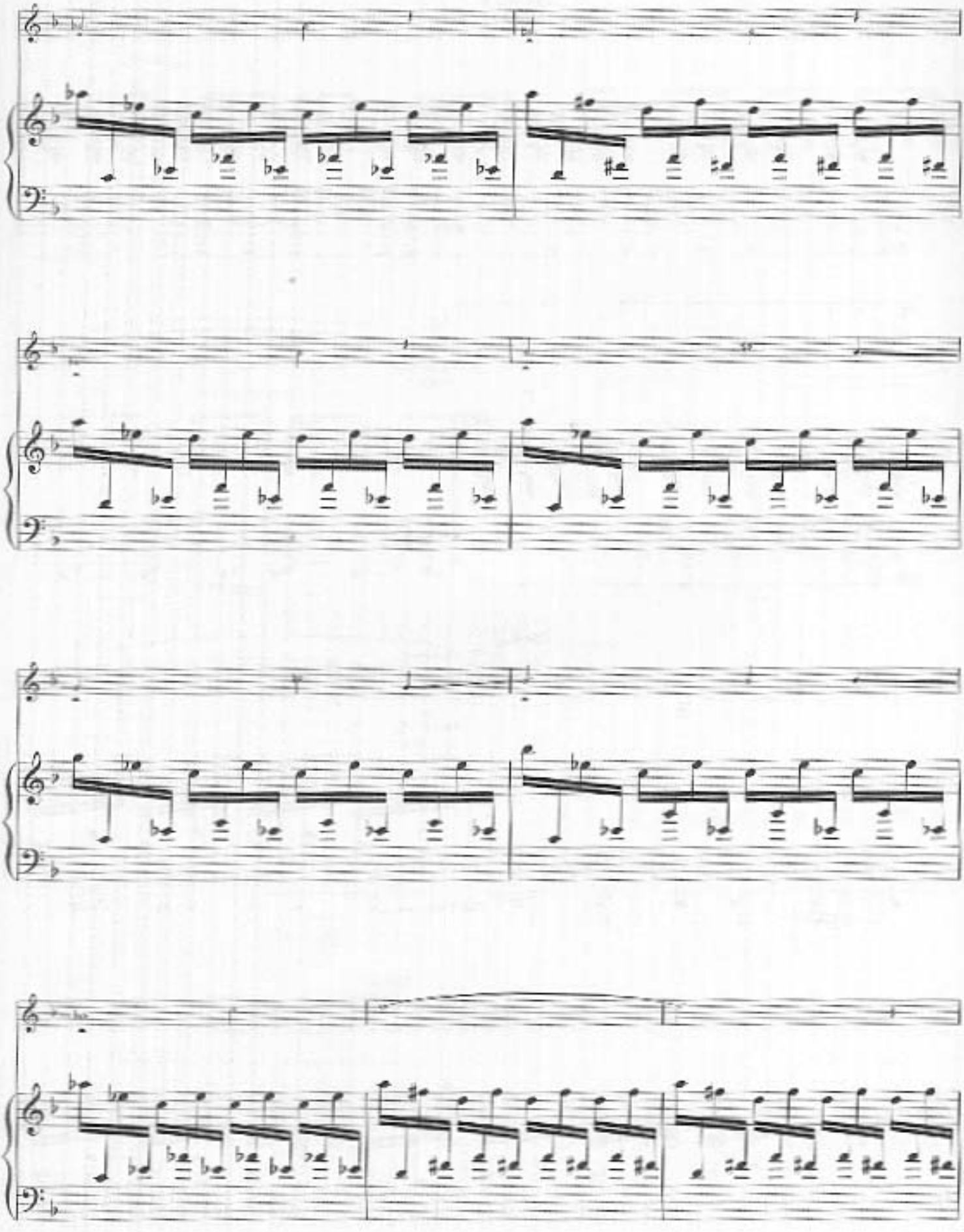

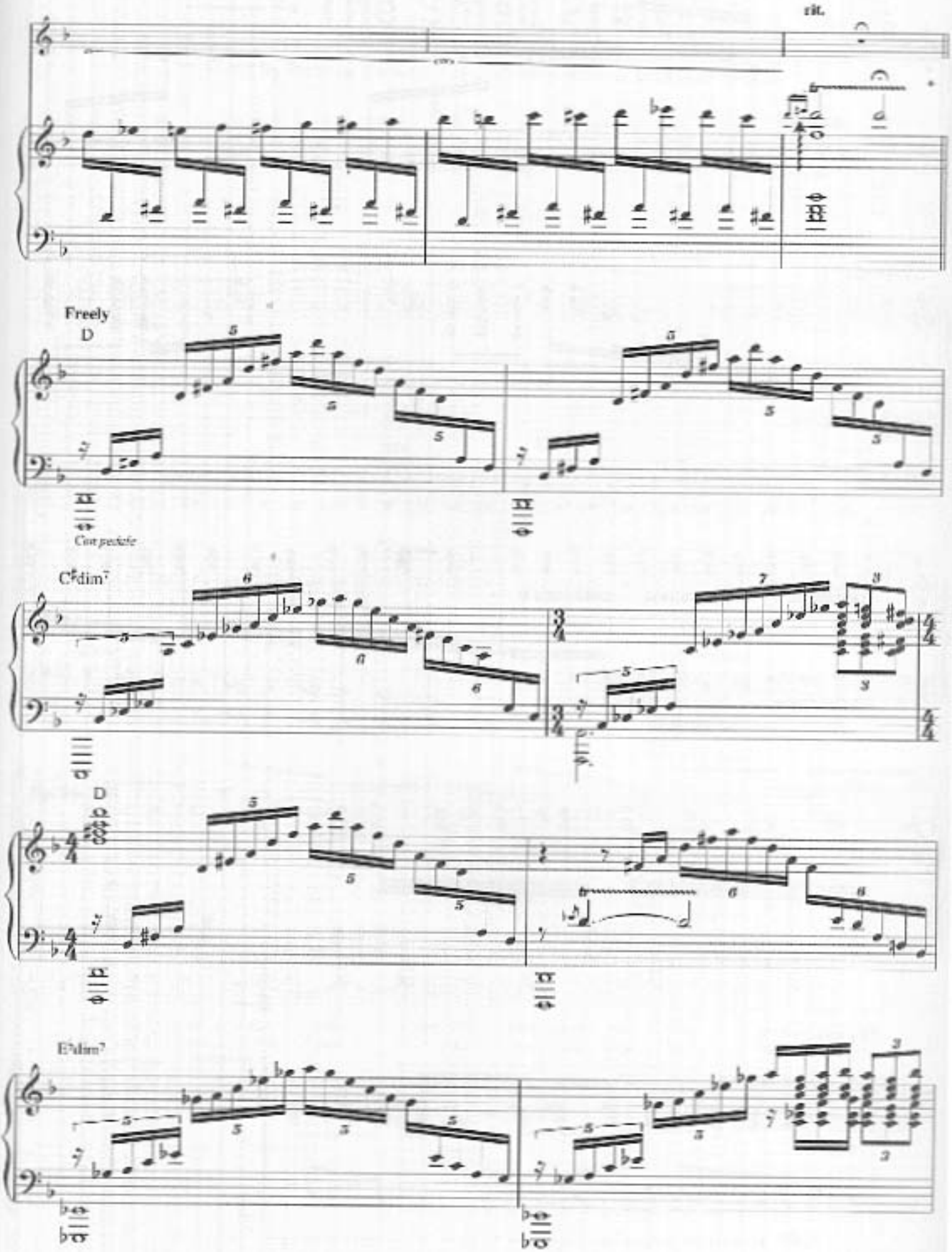
rit.
Freely
D
Con pedale
C♯dim7
D
E♭dim7

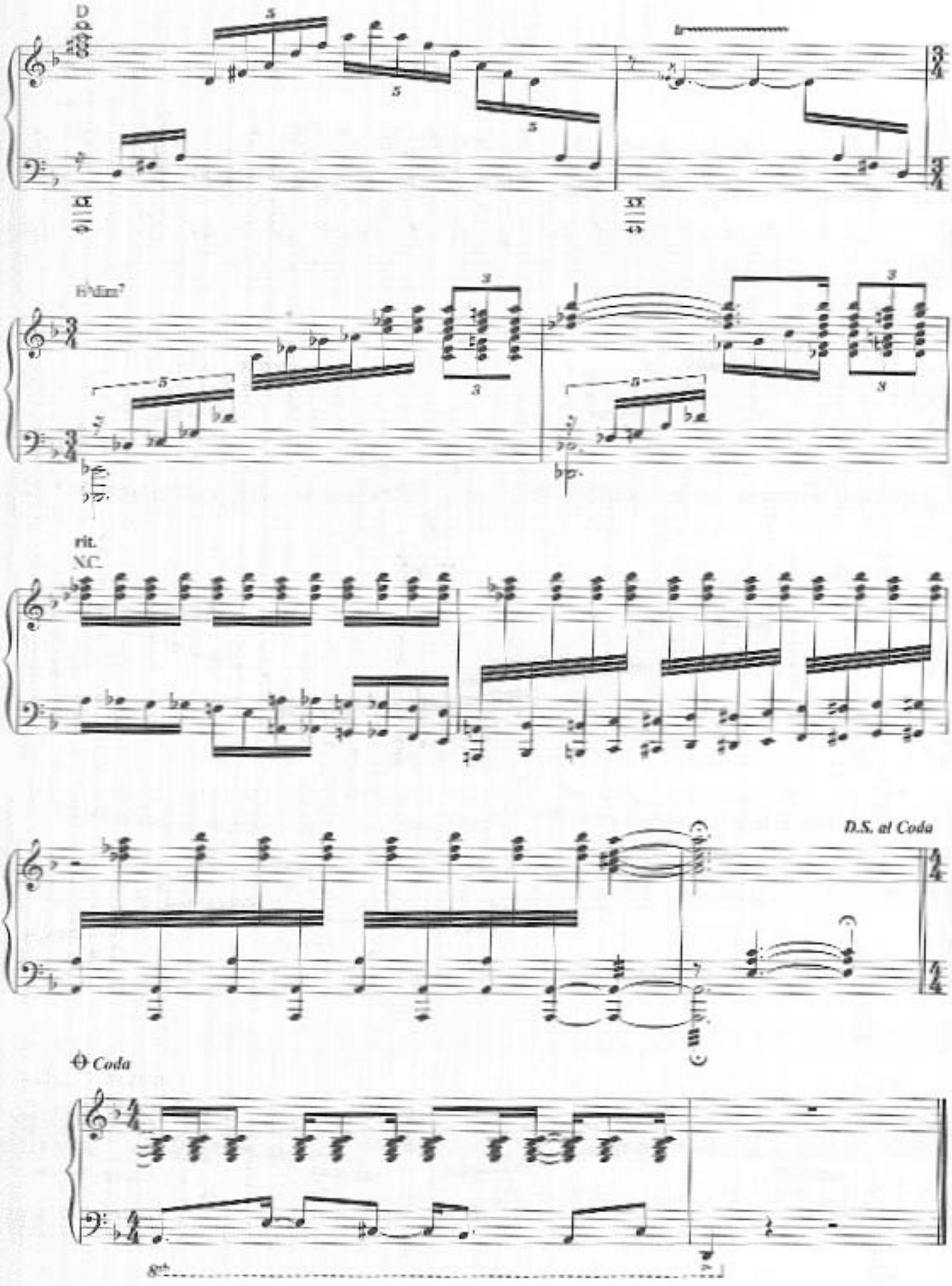
D
B♭dim7
rit.
N.C.
D.S. al Coda
Coda