

IRIS

Words and Music by
JOHN RZEZNIK

With a steady pulse

Bm  Bm9  Gmaj7 

mf

2

D5  D5/E 

And I'd give up for - ev - er to touch -
— I could taste — is this mo -
— fight the tears — that ain't com -

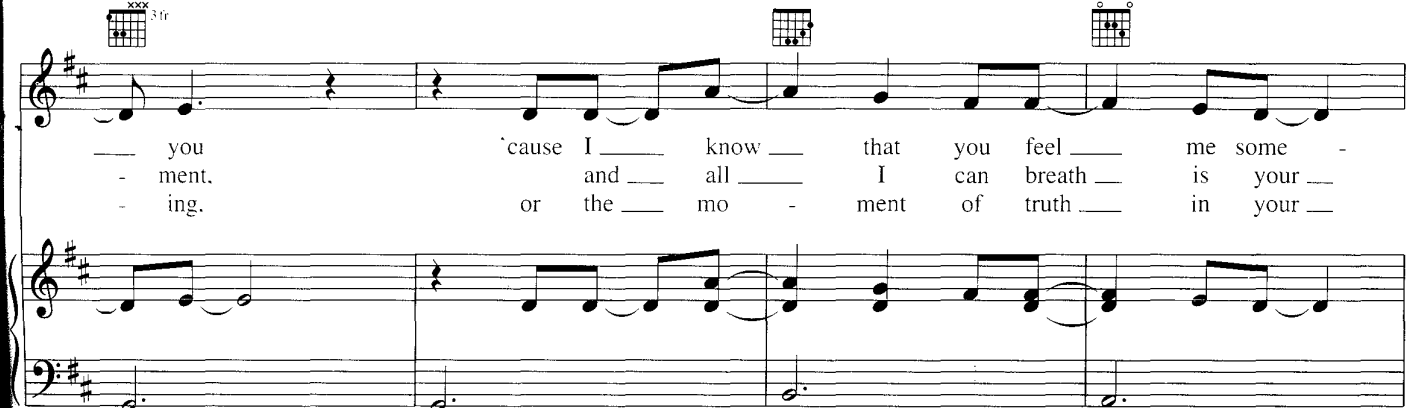

G5  Bm  Asus 

— you 'cause I — know — that you feel — me some -
- ment. and — all — I can breath — is your —
- ing. or the — mo - ment of truth — in your —

G5  D5  D5/E 

how. You're the clos - est to heav - en that I'll —
life. And soon - er or lat - er it's o -
lies. When ev - 'ry - thing feels like the mov -

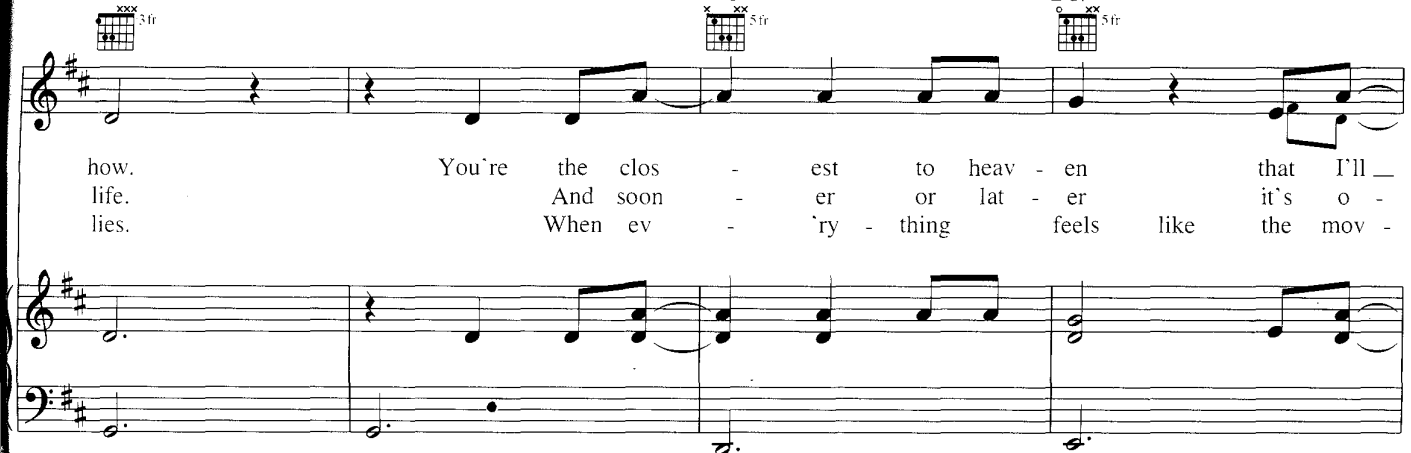

G5

Bm

ev - er be and I don't wan - na go
 ver. I just don't wan - na miss
 ies. yeah. you bleed just to know

Asus

1

G5

2,3

G5

home right now. And all night.
 you to - live.
 you're a -

Bm

A(add4)

G(add2)

And I don't want the world to see me

Bm

D/A

G

'cause I don't think that they'd understand.

Bm Bm9 Gmaj7

who I am.

To Coda ⊕

G A(add4)

ken I just want you to know

G Bm

When ev-ry-thing's made to be bro-

Bm A(add4)

D.S. al Coda
(Take 2nd ending)

And you can't _

CODA

N.C.

The CODA section is marked with a circled cross symbol and 'N.C.' (No Chords). It consists of three measures. The first measure has a whole rest in the vocal line and a half note G4 in the right hand of the piano. The second and third measures have whole rests in the vocal line and single notes (G4 and F#4) in the right hand of the piano. The left hand of the piano plays a steady eighth-note bass line.

1

2

Bm(add4)

Bm9

Bm

Gsus2

D/F#

Gsus2

Bm

Gsus2

D/F#

Bm7

Gsus2

D/F#

Bm9

Bm

me — see — to — world — want — don't — I — And

G(add2) A(add4) Bm

G5 A(add4) Bm

N.C.

G5 A

Bm

D/A

G

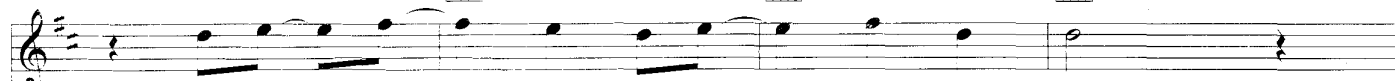

'cause I don't think that they'd understand.

Bm

A(add4)

G

When ev - 'ry - thing's made to be broken

Bm

A(add4)

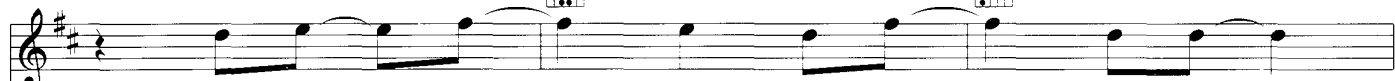

I just want you to know who I

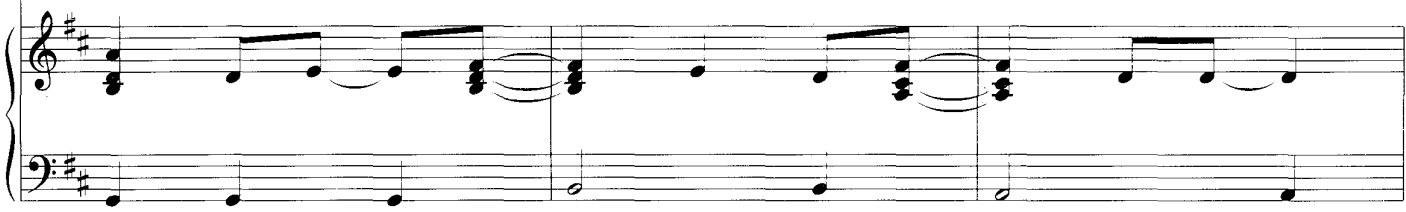

1

G

am.

And I

2 G Bm

am. I just want you to know

Aadd4 1.2 G

who I am. I just want

3 Bm7 A(add4)/C# D5

am. *Vocal 1st time only*

Bm Asus G5

Repeat and Fade Optional Ending